

Processó de Meliana

Xavier Ahuir

Dolç1

Dolç2

7

13

1.

Tito 1

Dolç 1

Dolç 2

6

6

Fi

11

11

D.C. al Fi

3

3

El lladre

Doig 1

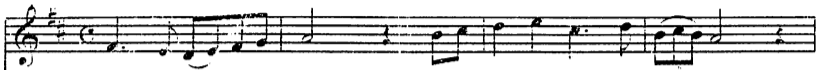

Doig 2

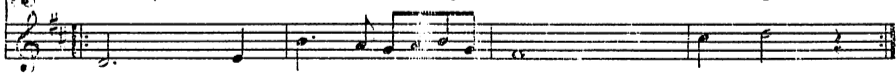
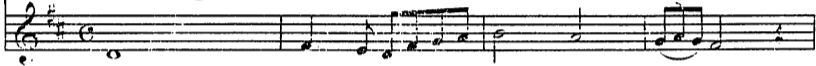

D.C.

Processó l'Arxiprestal

Morella

Processó de Sant Joan

Morella

