

# Al-Mora Vid

A la Comparsa Almoravides de Paterna, en l'any de la seva Capitania 2005.

Dani Tormo

Marxa Mora · Tempo=100

Al-Mora Vid

2

Al-Mora Vid

Al-Mora Vid

25

Dolç. 1

Dolç. 2

Dolç. 3

Caixa

T. Gr.

Bombo

25

Timb.

3

*ff*

Plats

Gong

25

pandereta

Pand. Cortina

Detailed description of the musical score: The score is for a piece titled 'Al-Mora Vid' on page 4. It features nine staves of music. The top three staves are for three flutes (Dolç. 1, 2, 3), all in treble clef with a key signature of two sharps (F# and C#). The first flute part starts with a measure number '25' and includes a triplet of eighth notes. The second and third flute parts also start at measure 25 and feature various rhythmic patterns, including triplets. The percussion section consists of five staves: Caixa (snare drum) with rhythmic patterns and 'x' marks for cymbals; T. Gr. (tom-toms) with rhythmic patterns and a 'ff' dynamic marking; Bombo (bass drum) with a simple rhythmic pattern; Timb. (timbales) with a complex rhythmic pattern and a 'ff' dynamic marking; and Plats (cymbals) with a simple rhythmic pattern. The Gong staff has a single note. The Pand. Cortina (pandero) staff starts at measure 25 and includes the word 'pandereta' above the first measure. The score includes various musical notations such as notes, rests, triplets, and dynamic markings.

34

Dolç. 1

Dolç. 2

Dolç. 3

Caixa

T. Gr.

Bombo

34

3

3

3

3

3

3

3

3

3

3

34

Plats

Gong

34

Pand. Cortina

cortina

pandereta

pandereta

50

Dolç. 1

Dolç. 2

Dolç. 3

50

Caixa

T. Gr.

Bombo

50

Timb.

50

Plats

Gong

50

Pand.  
Cortina

# Bombo

# Al-Mora Vid

A la Comparsa Almoravides de Paterna, en l'any de la seva Capitania 2005.

Dani Tormo

Marxa Mora · Tempo=100

10

19

28 *p*

37 *ff*

46

# Caixa

# Al-Mora Vid

A la Comparsa Almoravides de Paterna, en l'any de la seva Capitania 2005.

Dani Tormo

Marxa Mora · Tempo=100

Dynamic markings include *p*, *ff*, and *fff*. There are also various articulation marks such as accents (>) and slurs.

# Dolçaina 1

# Al-Mora Vid

A la Comparsa Almoravides de Paterna, en l'any de la seva Capitania 2005.

Dani Tormo

Marxa Mora · Tempo=100

ff

10

4

24

3

35

45

# Dolçaina 2

# Al-Mora Vid

A la Comparsa Almoravides de Paterna, en l'any de la seva Capitania 2005.

Dani Tormo

Marxa Mora · Tempo=100

9

21

30

39

48

*ff*

4

# Gong

# *Al-Mora Vid*

A la Comparsa Almoravides de Paterna, en l'any de la seva Capitania 2005.

Dani Tormo

Marxa Mora · Tempo=100

Pandereta  
Cortina

# Al-Mora Vid

A la Comparsa Almoravides de Paterna, en l'any de la seva Capitania 2005.

Dani Tormo

Marxa Mora · Tempo=100

11

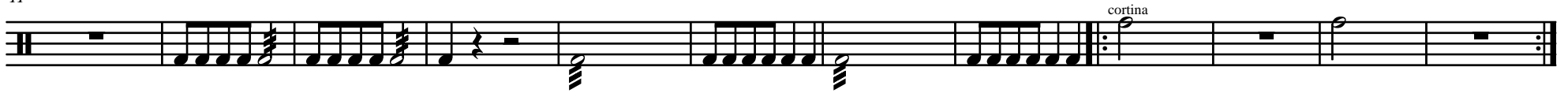

23 cortina

34 cortina

45

Plats

# Al-Mora Vid

A la Comparsa Almoravides de Paterna, en l'any de la seva Capitania 2005.

Dani Tormo

Marxa Mora · Tempo=100

3 3 2 4

*ff* *ff* *ff* *fff*

19

4 7

*fff*

38

*fff*

49

*fff*

# Tabal gros

# Al-Mora Vid

A la Comparsa Almoravides de Paterna, en l'any de la seva Capitania 2005.

Dani Tormo

Marxa Mora

3 3 3 3 3 3

10

3 3 *fff* *fff*

19

*p*

28

*ff* 3 3 3

37

3 3 3 3 3 3 3 3

46

3 3 3 3 3 3

# Timbals

# Al-Mora Vid

A la Comparsa Almoravides de Paterna, en l'any de la seva Capitania 2005.

Dani Tormo

Marxa Mora

8 *ff*

16 *fff* *p* *fff*

23 *fff* *ff*

31

39

47