WALIES

Marcha Hispano-Arabe
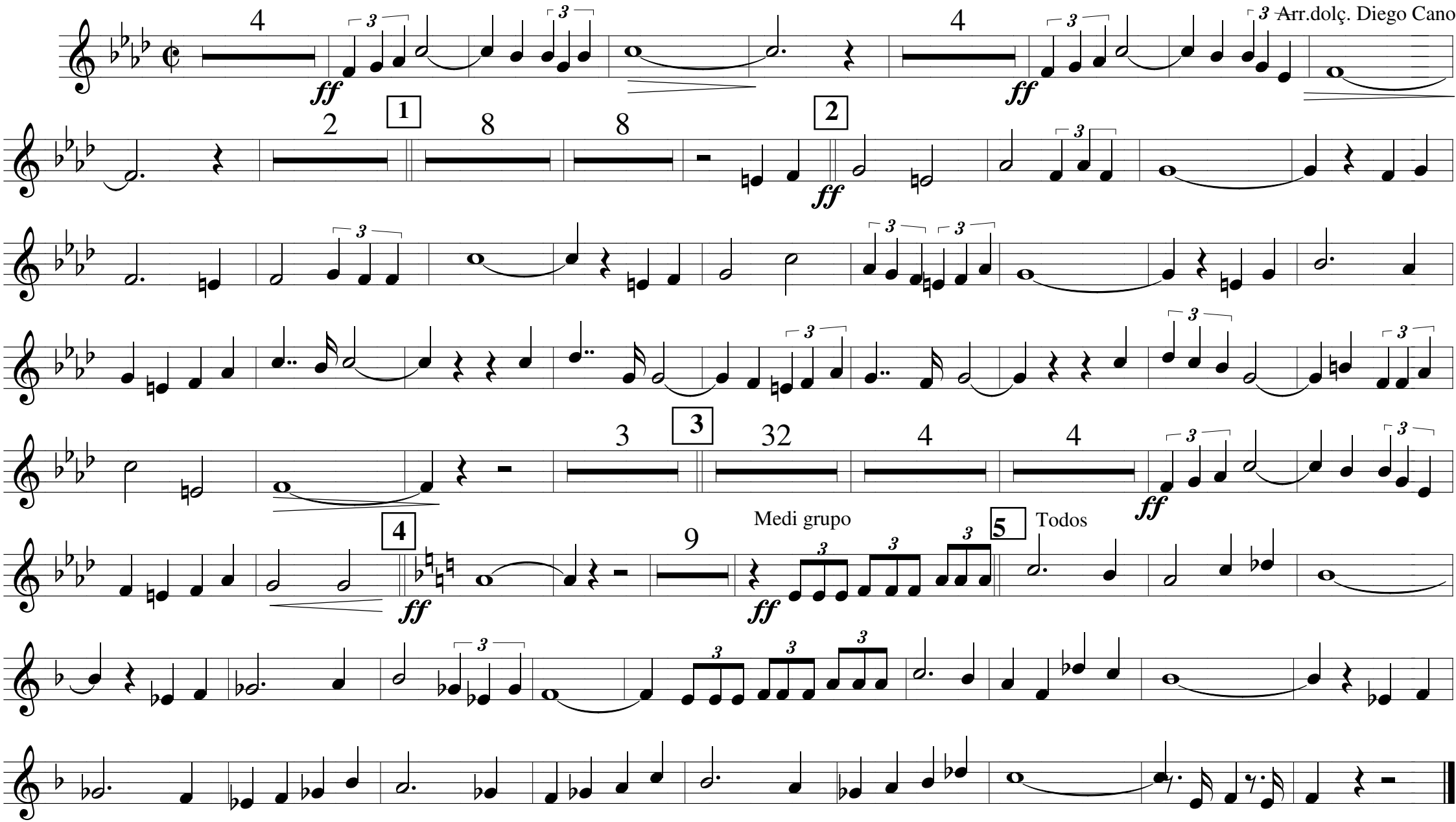
Fco. Ricote
Arr.dolç. Diego Cano