Habibi

[Marxa Mora]

Dolçaina en Sol
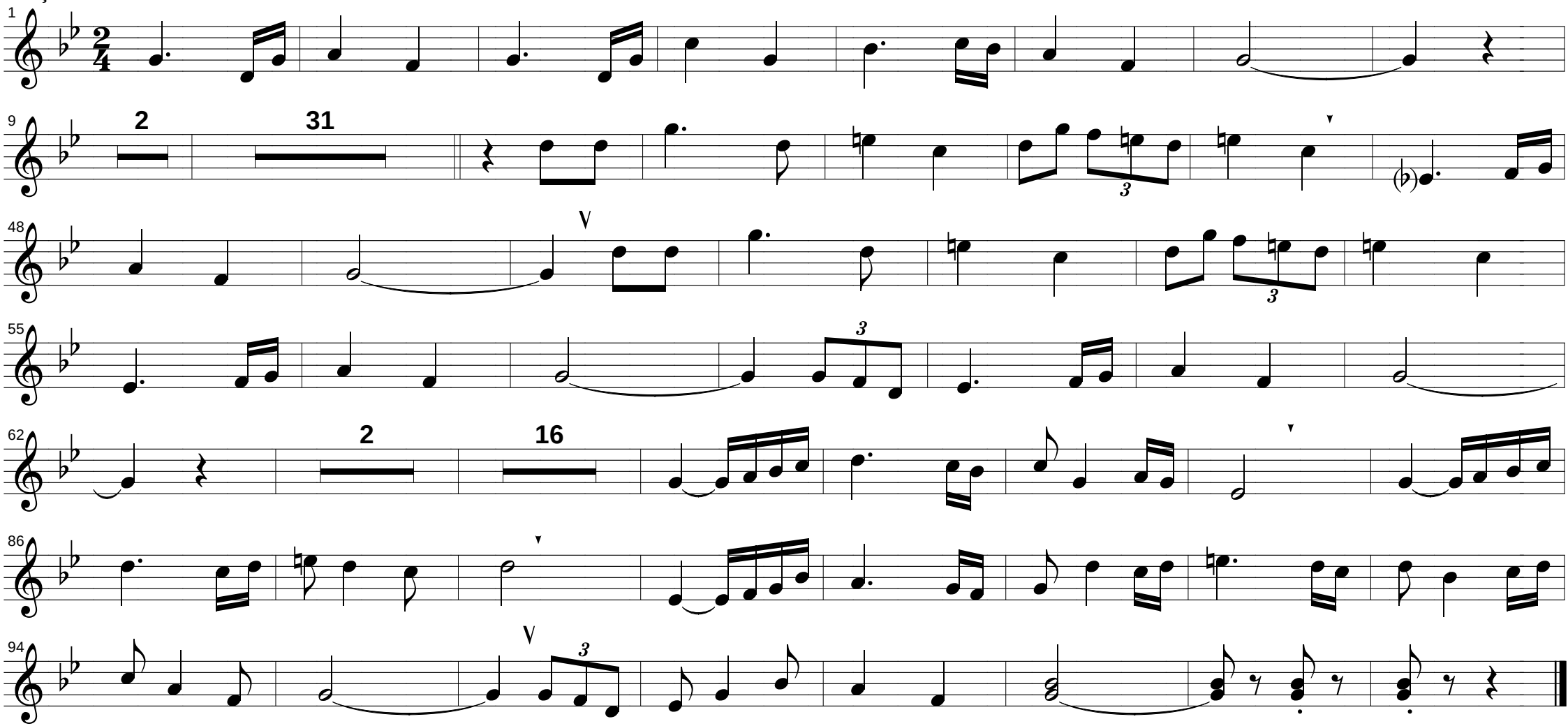
Alfredo Anduix