Any d'Alferis

[Marxa Mora]

Dolçaina en Sol
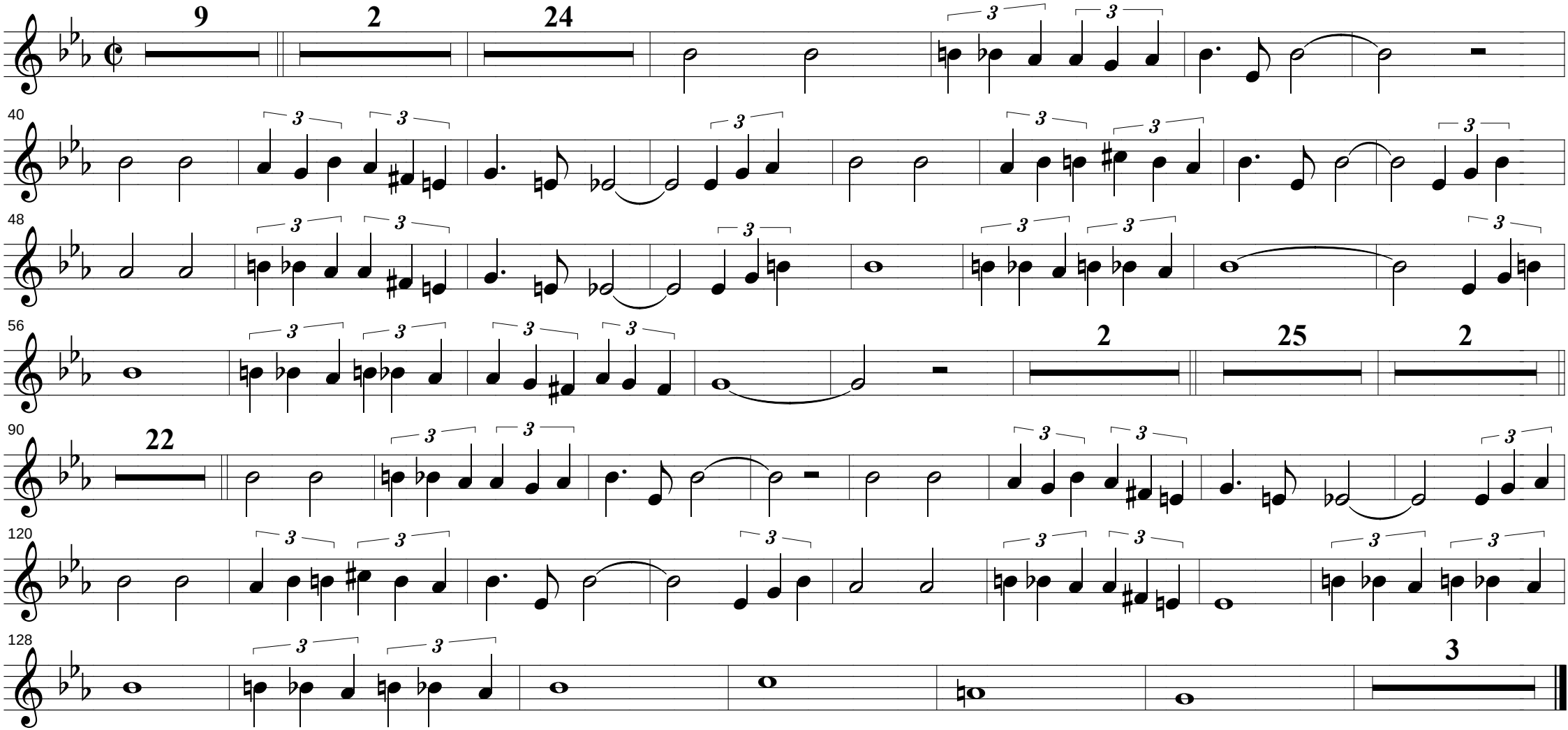
Amando Blanquer