

# Molí de Lluna

[Marxa Cristiana] [1ª Veu]  
[Ambaixada Llaurador d'Ontinyent 2002]

Dolçaina en Sol

Saül Gómez Soler

- Measures 1-13:** Labeled "Solo".
- Measures 14-26:** Labeled "Tots".
- Measures 27-38:** Labeled "Solo".
- Measures 39-50:** Labeled "Tots".
- Measures 51-65:** Labeled "Solo".
- Measures 66-78:** Labeled "Tots".
- Measures 79-90:** Labeled "Solo".
- Measures 91-100:** Labeled "CODA".

Additional markings include first and second endings (1. and 2.), a 4-measure rest, and various musical symbols such as repeat signs and fermatas.

# Molí de Lluna

[Marxa Cristiana] [2ª Veu]  
[Ambaixada Llaurador d'Ontinyent 2002]

Dolçaina en Sol

Saül Gómez i Soler

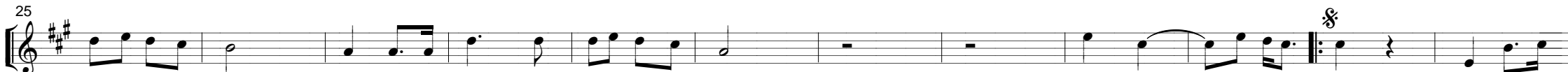
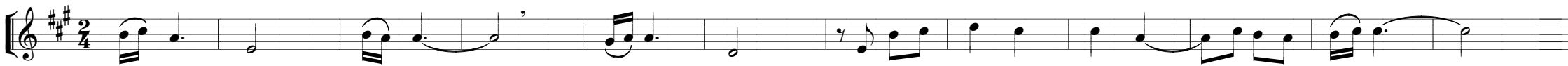

De a CODA  
i CODA

# Molí de Lluna

[Marxa Cristiana] [3ª Veu]  
[Ambaixada Llaurador d'Ontinyent 2002]

Dolçaina en Sol

Saül Gómez i Soler

