Sonaguera

[Marxa Cristiana]

(Dedicada al capità Amador Torregrosa Gomis)
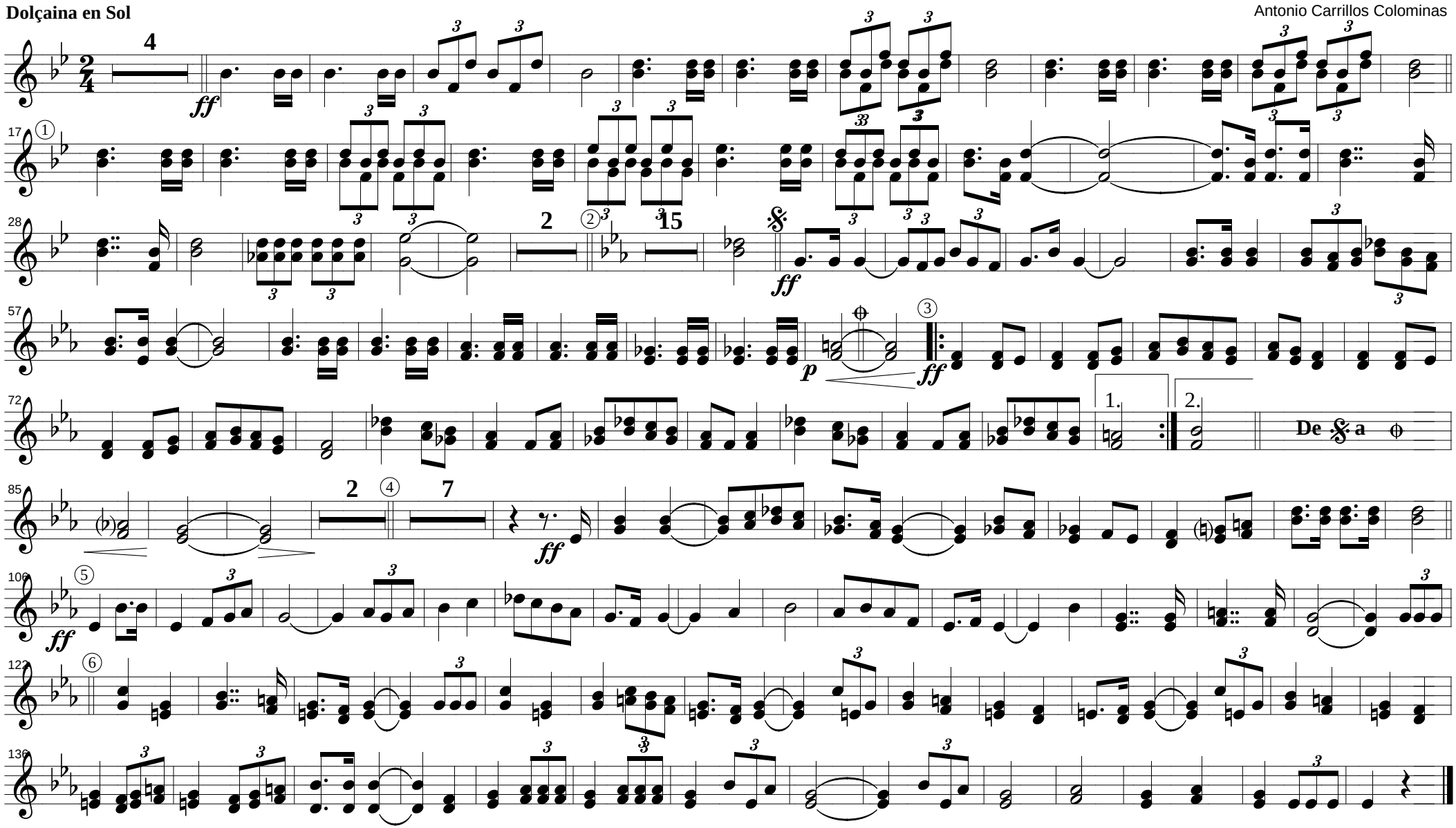
Antonio Carrillos Colominas