El Bigot

[Marxa Cristiana]

Dolçaina en Sol
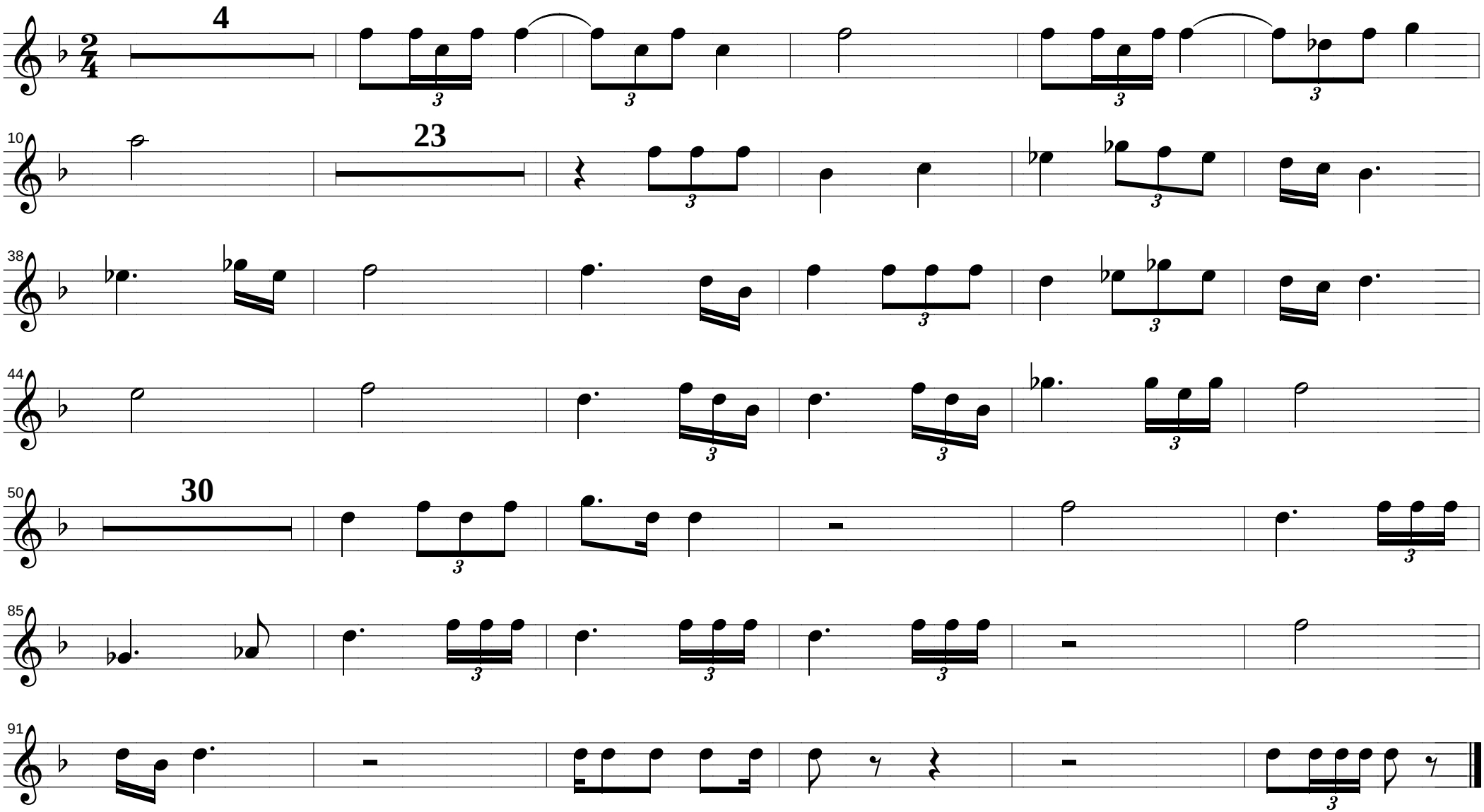
Emilio Oltra