Cristianos de San Blas

[Marxa Cristiana]

Pedro J. Francés Sanjuán
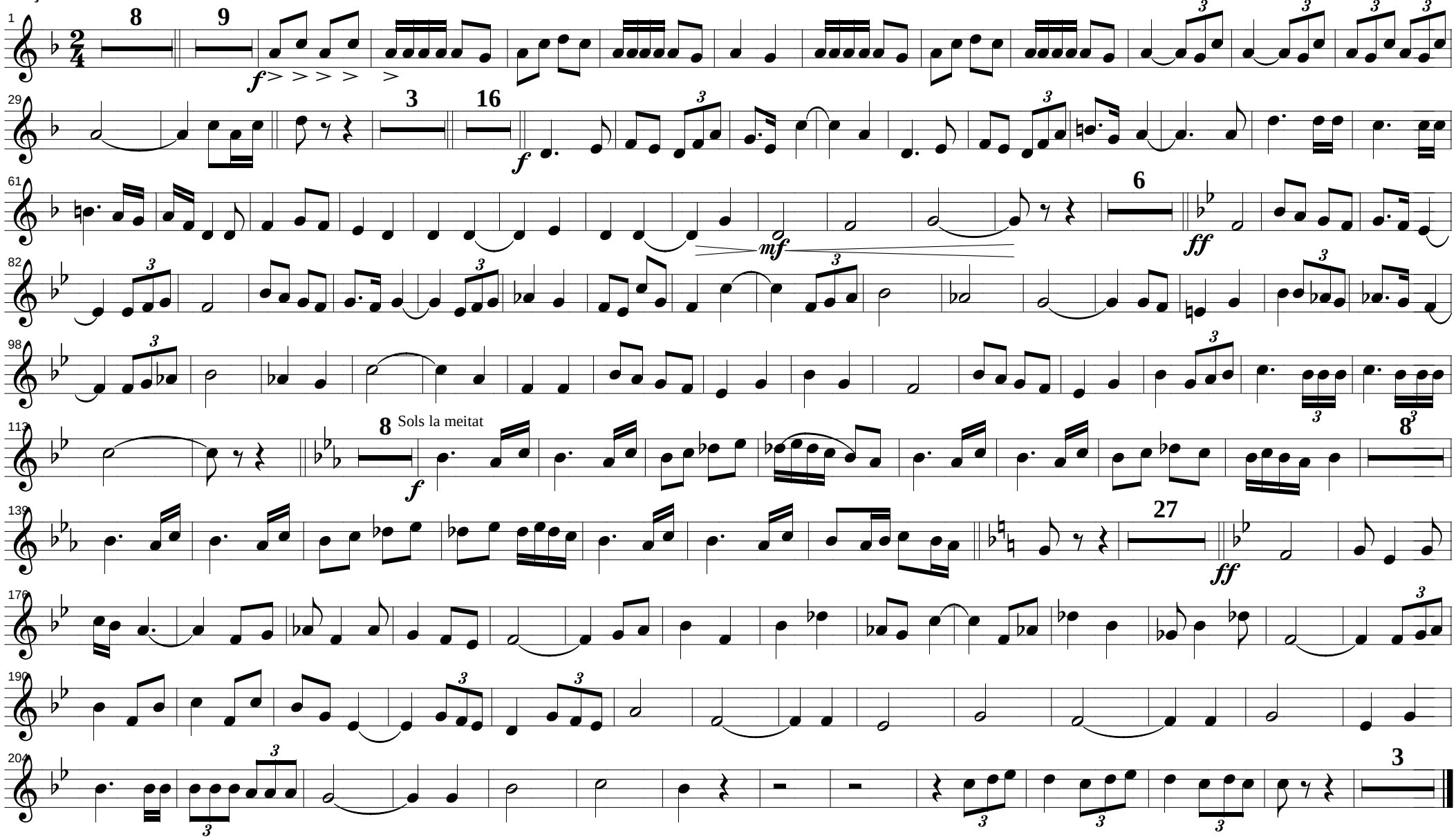
Dolçaina en Fa