Ambaixadora Contrabandista '98

(Marxa Cristiana)

Dolçaina en Fa
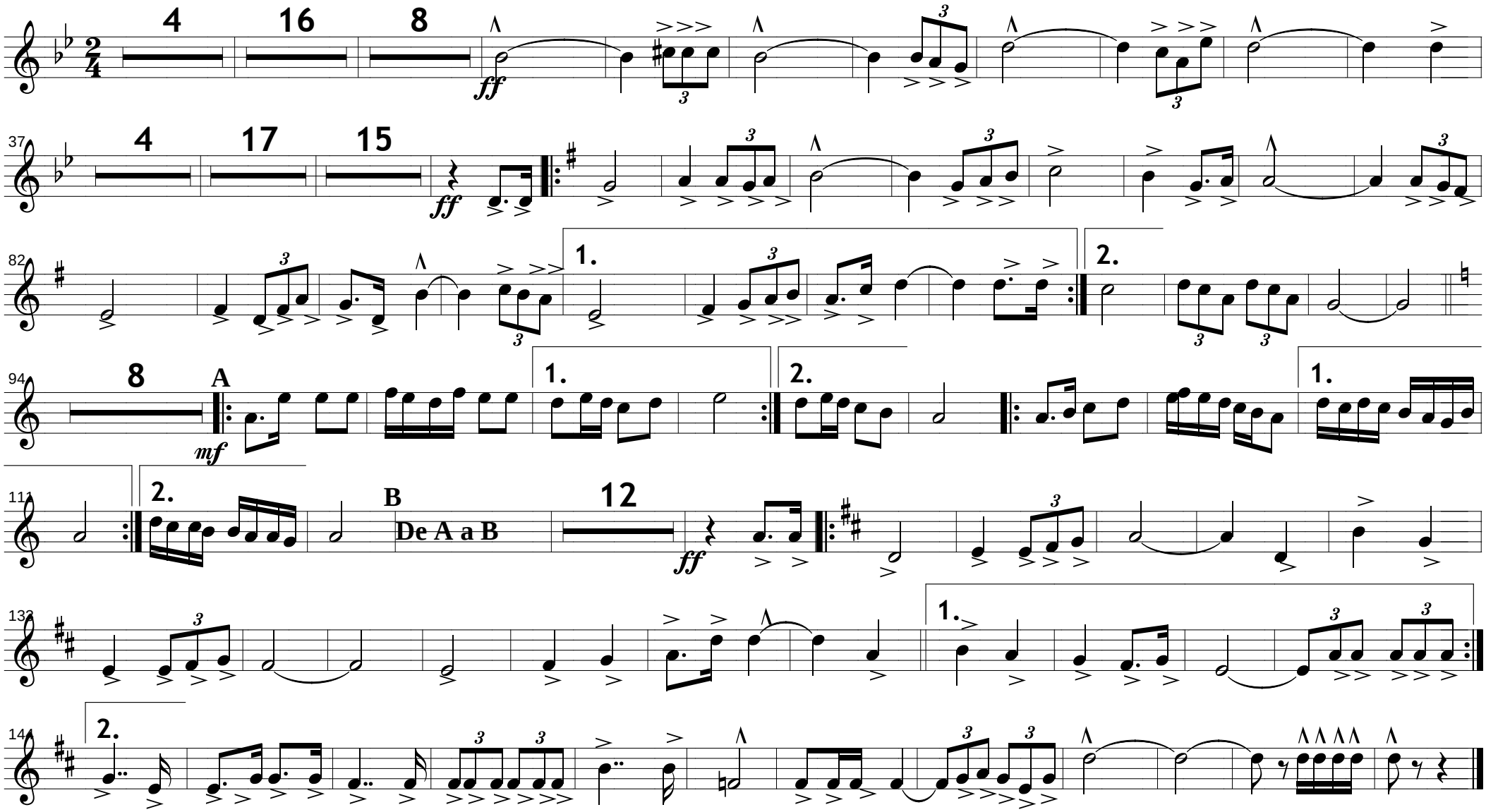
Miguel Ángel Sarrió Nadal