La paloma

[Havanera]

Dolçaina en Sol
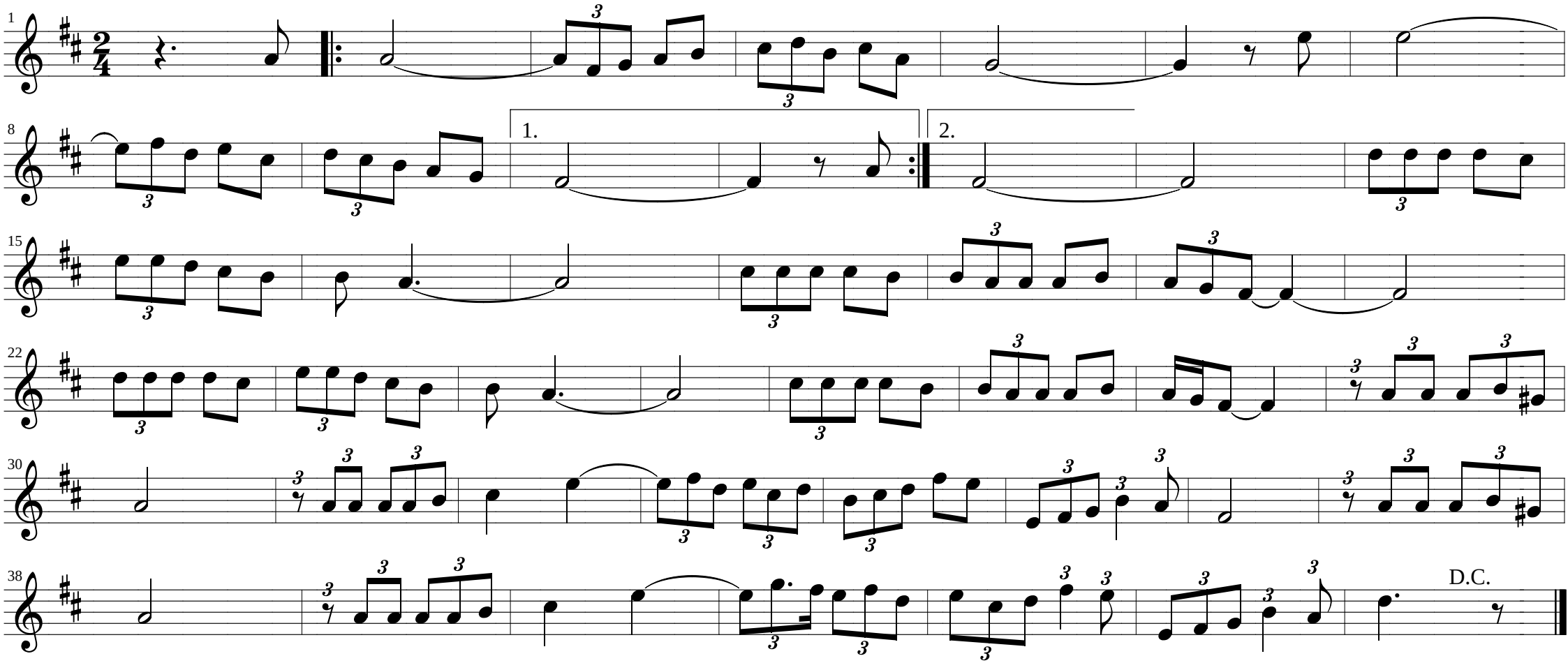
Adapt. Josemi Sánchez