

La Sària

[Cercavila]

Dolçaina en Sol

Vicent Nàcher

La Sària

[Cercavila]

Dolçaina en Sol 1

Vicent Nàcher

1

12

23

34

45

53

1.

2.

FI

D.C. fins FI per a saltar a CODA i acabar.

CODA

La Sària

[Cercavila]

Dolçaina en Sol 2

Vicent Nàcher

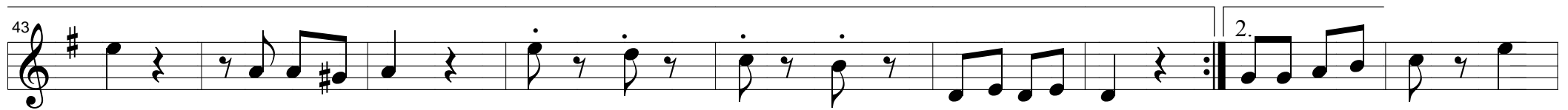
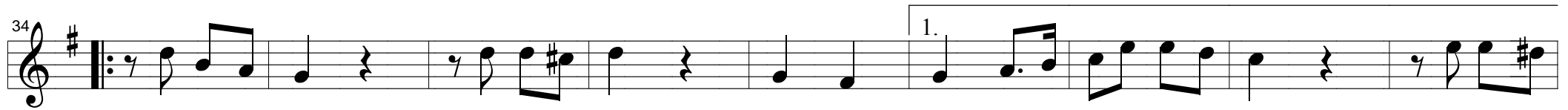
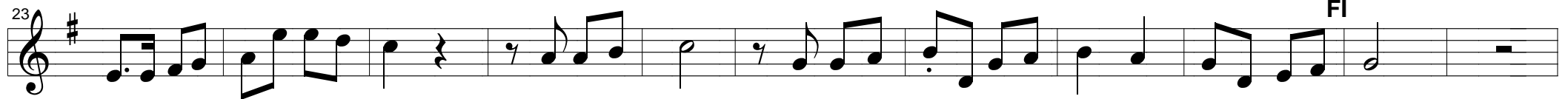
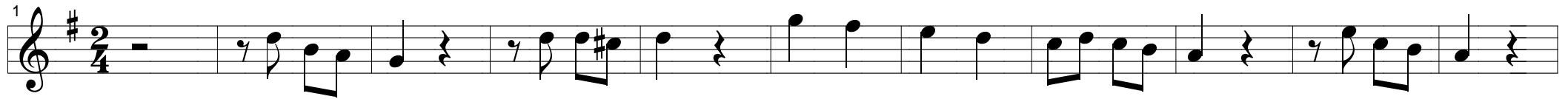

D.C. fins FI per
a saltar a CODA
i acabar.

CODA