Venceremos

[Cançó adaptada]

Dolçaina en Sol
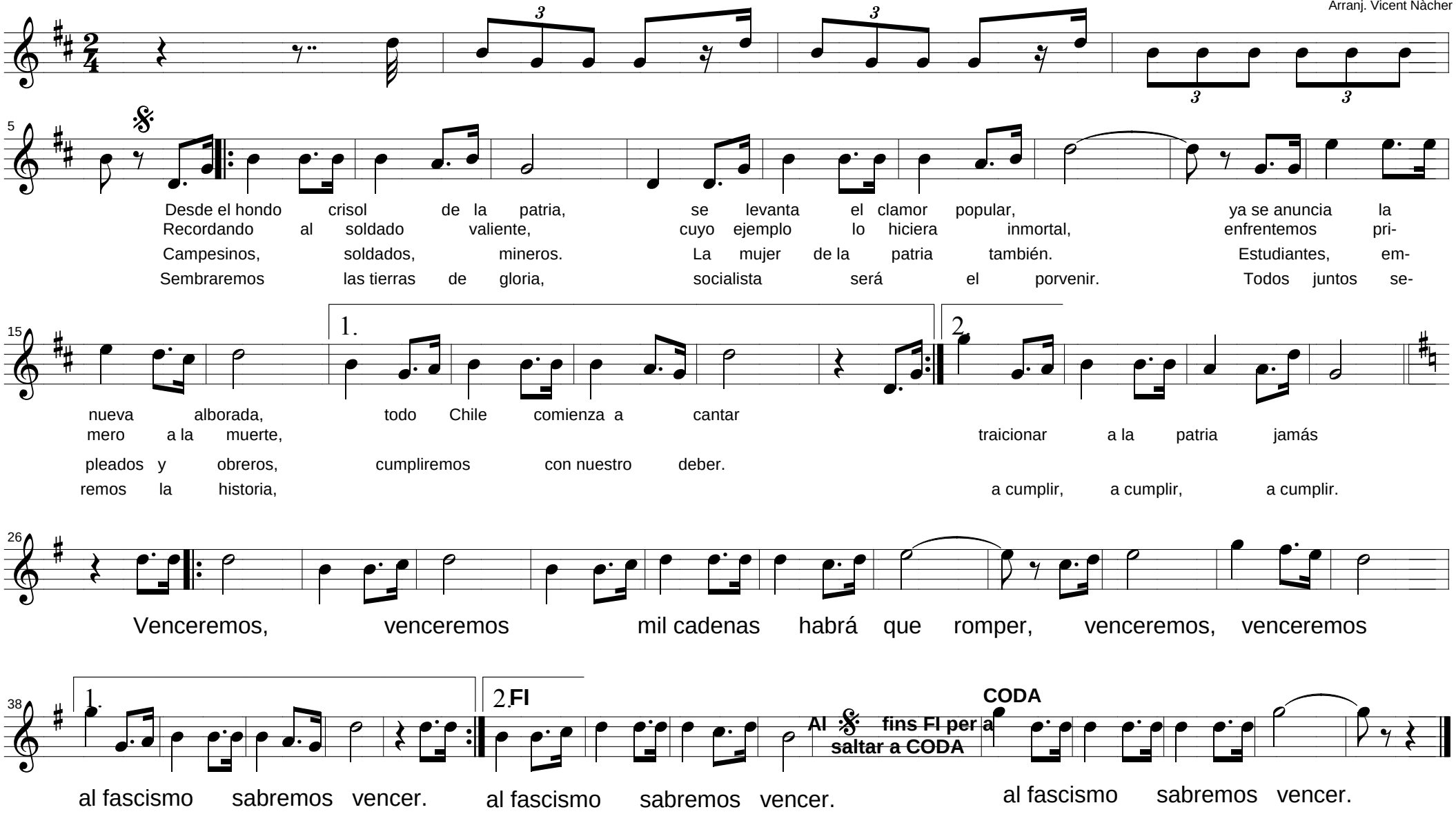
Quilapayún
Arranj. Vicent Nàcher