Cartagenera

[Patxanga]

Dolçaina en Sol
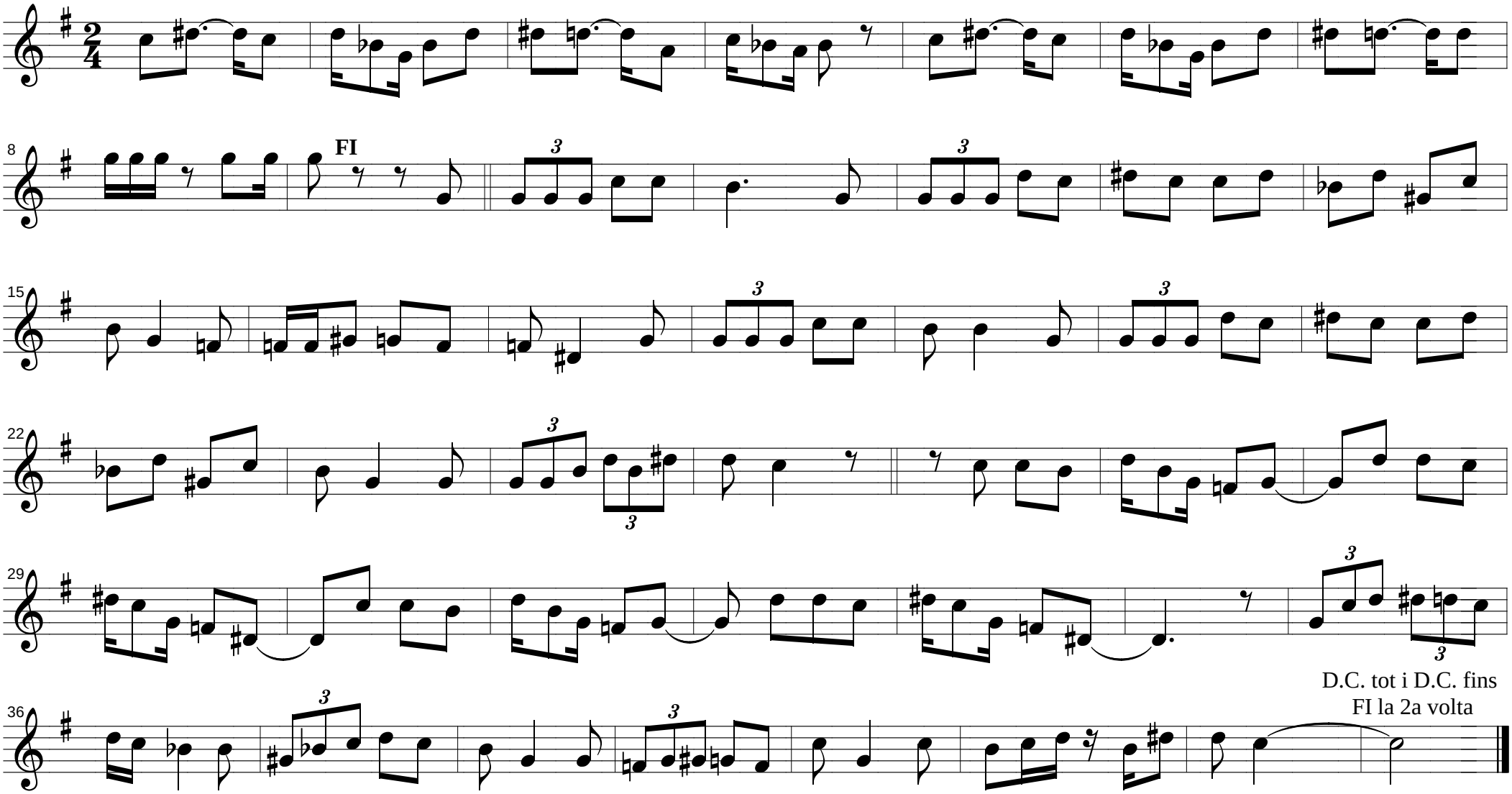
Arranj. Vicent Nàcher