Abril 74

[Cançó adaptada]

Dolçaina en Sol
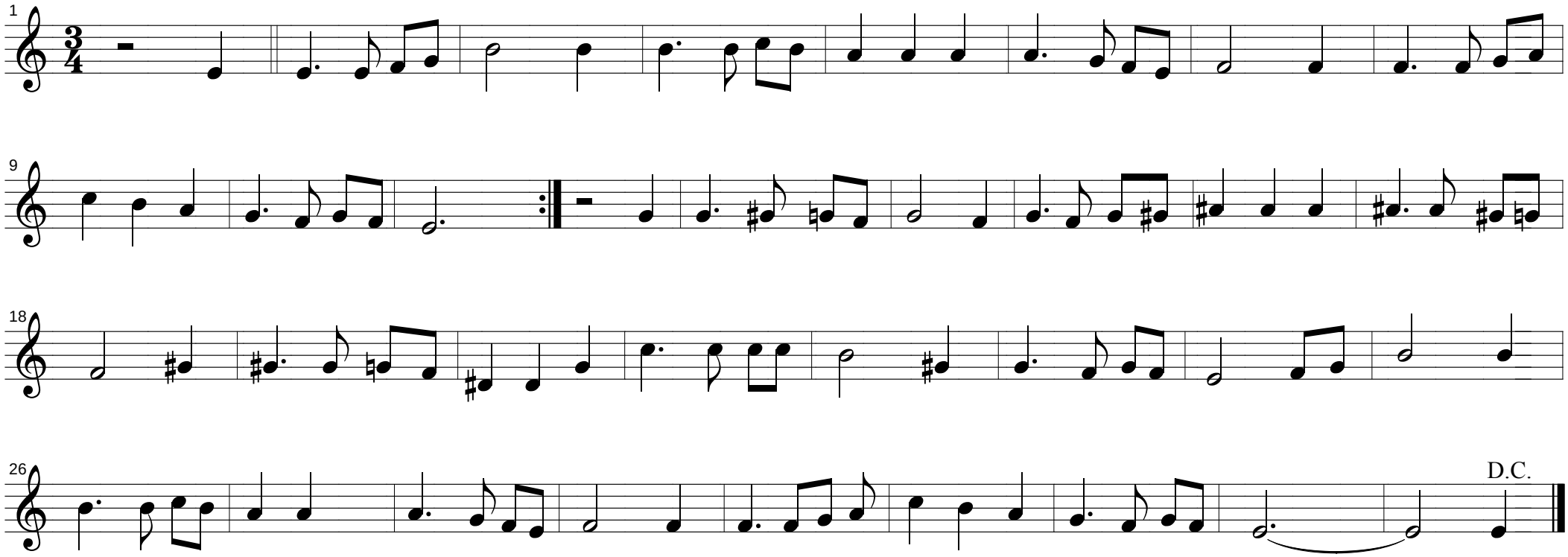
Lluís Llach
Arranj. Vicent Nàcher